



# Demographic and Income Comparison Profile

211 W Main St, Walhalla, South Carolina, 29691 2  
 211 W Main St, Walhalla, South Carolina, 29691  
 Drive Time: 5, 10, 15 minute radii

Prepared by Esri  
 Latitude: 34.76529  
 Longitude: -83.06747

	5 minutes	10 minutes	15 minutes
<b>Census 2010 Summary</b>			
Population	5,653	12,198	26,975
Households	2,163	4,790	10,964
Families	1,458	3,325	7,629
Average Household Size	2.55	2.51	2.43
Owner Occupied Housing Units	1,334	3,419	8,127
Renter Occupied Housing Units	829	1,371	2,837
Median Age	36.5	39.8	43.3
<b>2018 Summary</b>			
Population	5,684	12,515	28,034
Households	2,157	4,896	11,385
Families	1,430	3,348	7,803
Average Household Size	2.57	2.52	2.43
Owner Occupied Housing Units	1,218	3,287	7,970
Renter Occupied Housing Units	940	1,609	3,415
Median Age	38.0	41.6	45.3
Median Household Income	\$37,589	\$40,656	\$43,612
Average Household Income	\$52,928	\$55,060	\$61,658
<b>2023 Summary</b>			
Population	5,759	12,818	28,906
Households	2,181	5,012	11,738
Families	1,436	3,407	7,999
Average Household Size	2.57	2.52	2.43
Owner Occupied Housing Units	1,246	3,393	8,281
Renter Occupied Housing Units	936	1,619	3,457
Median Age	39.1	43.0	46.4
Median Household Income	\$39,575	\$42,988	\$46,586
Average Household Income	\$60,363	\$62,436	\$70,762
<b>Trends: 2018-2023 Annual Rate</b>			
Population	0.26%	0.48%	0.61%
Households	0.22%	0.47%	0.61%
Families	0.08%	0.35%	0.50%
Owner Households	0.46%	0.64%	0.77%
Median Household Income	1.04%	1.12%	1.33%

Source: U.S. Census Bureau, Census 2010 Summary File 1. Esri forecasts for 2018 and 2023.



# Demographic and Income Comparison Profile

211 W Main St, Walhalla, South Carolina, 29691 2  
 211 W Main St, Walhalla, South Carolina, 29691  
 Drive Time: 5, 10, 15 minute radii

Prepared by Esri  
 Latitude: 34.76529  
 Longitude: -83.06747

2018 Households by Income	5 minutes		10 minutes		15 minutes	
	Number	Percent	Number	Percent	Number	Percent
<\$15,000	456	21.1%	881	18.0%	1,821	16.0%
\$15,000 - \$24,999	264	12.2%	576	11.8%	1,271	11.2%
\$25,000 - \$34,999	261	12.1%	599	12.2%	1,412	12.4%
\$35,000 - \$49,999	413	19.1%	846	17.3%	1,822	16.0%
\$50,000 - \$74,999	315	14.6%	866	17.7%	2,140	18.8%
\$75,000 - \$99,999	159	7.4%	488	10.0%	1,211	10.6%
\$100,000 - \$149,999	190	8.8%	442	9.0%	1,026	9.0%
\$150,000 - \$199,999	57	2.6%	116	2.4%	322	2.8%
\$200,000+	42	1.9%	82	1.7%	361	3.2%
Median Household Income	\$37,589		\$40,656		\$43,612	
Average Household Income	\$52,928		\$55,060		\$61,658	
Per Capita Income	\$20,865		\$22,019		\$25,598	

2023 Households by Income	5 minutes		10 minutes		15 minutes	
	Number	Percent	Number	Percent	Number	Percent
<\$15,000	456	20.9%	886	17.7%	1,831	15.6%
\$15,000 - \$24,999	230	10.5%	520	10.4%	1,150	9.8%
\$25,000 - \$34,999	242	11.1%	565	11.3%	1,341	11.4%
\$35,000 - \$49,999	417	19.1%	868	17.3%	1,877	16.0%
\$50,000 - \$74,999	294	13.5%	822	16.4%	2,035	17.3%
\$75,000 - \$99,999	148	6.8%	461	9.2%	1,148	9.8%
\$100,000 - \$149,999	258	11.8%	606	12.1%	1,397	11.9%
\$150,000 - \$199,999	81	3.7%	170	3.4%	461	3.9%
\$200,000+	56	2.6%	115	2.3%	498	4.2%
Median Household Income	\$39,575		\$42,988		\$46,586	
Average Household Income	\$60,363		\$62,436		\$70,762	
Per Capita Income	\$23,635		\$24,896		\$29,324	

**Data Note:** Income is expressed in current dollars.

**Source:** U.S. Census Bureau, Census 2010 Summary File 1. Esri forecasts for 2018 and 2023.



# Demographic and Income Comparison Profile

211 W Main St, Walhalla, South Carolina, 29691 2  
 211 W Main St, Walhalla, South Carolina, 29691  
 Drive Time: 5, 10, 15 minute radii

Prepared by Esri  
 Latitude: 34.76529  
 Longitude: -83.06747

2010 Population by Age	5 minutes		10 minutes		15 minutes	
	Number	Percent	Number	Percent	Number	Percent
Age 0 - 4	462	8.2%	829	6.8%	1,615	6.0%
Age 5 - 9	380	6.7%	778	6.4%	1,597	5.9%
Age 10 - 14	414	7.3%	857	7.0%	1,681	6.2%
Age 15 - 19	402	7.1%	842	6.9%	1,695	6.3%
Age 20 - 24	358	6.3%	671	5.5%	1,357	5.0%
Age 25 - 34	695	12.3%	1,356	11.1%	2,798	10.4%
Age 35 - 44	770	13.6%	1,600	13.1%	3,316	12.3%
Age 45 - 54	746	13.2%	1,756	14.4%	3,919	14.5%
Age 55 - 64	591	10.5%	1,535	12.6%	3,819	14.2%
Age 65 - 74	484	8.6%	1,150	9.4%	2,979	11.0%
Age 75 - 84	274	4.8%	631	5.2%	1,655	6.1%
Age 85+	76	1.3%	194	1.6%	545	2.0%

2018 Population by Age	5 minutes		10 minutes		15 minutes	
	Number	Percent	Number	Percent	Number	Percent
Age 0 - 4	389	6.8%	746	6.0%	1,501	5.4%
Age 5 - 9	395	7.0%	765	6.1%	1,571	5.6%
Age 10 - 14	385	6.8%	784	6.3%	1,618	5.8%
Age 15 - 19	353	6.2%	732	5.8%	1,488	5.3%
Age 20 - 24	365	6.4%	720	5.8%	1,414	5.0%
Age 25 - 34	759	13.4%	1,559	12.5%	3,216	11.5%
Age 35 - 44	669	11.8%	1,447	11.6%	3,097	11.0%
Age 45 - 54	732	12.9%	1,652	13.2%	3,609	12.9%
Age 55 - 64	662	11.6%	1,698	13.6%	4,126	14.7%
Age 65 - 74	549	9.7%	1,439	11.5%	3,690	13.2%
Age 75 - 84	331	5.8%	754	6.0%	2,025	7.2%
Age 85+	94	1.7%	221	1.8%	675	2.4%

2023 Population by Age	5 minutes		10 minutes		15 minutes	
	Number	Percent	Number	Percent	Number	Percent
Age 0 - 4	378	6.6%	730	5.7%	1,483	5.1%
Age 5 - 9	353	6.1%	726	5.7%	1,547	5.4%
Age 10 - 14	411	7.1%	828	6.5%	1,724	6.0%
Age 15 - 19	379	6.6%	780	6.1%	1,622	5.6%
Age 20 - 24	334	5.8%	642	5.0%	1,275	4.4%
Age 25 - 34	741	12.9%	1,507	11.8%	3,053	10.6%
Age 35 - 44	679	11.8%	1,501	11.7%	3,282	11.4%
Age 45 - 54	707	12.3%	1,603	12.5%	3,503	12.1%
Age 55 - 64	678	11.8%	1,724	13.5%	4,106	14.2%
Age 65 - 74	609	10.6%	1,584	12.4%	4,063	14.1%
Age 75 - 84	384	6.7%	942	7.3%	2,488	8.6%
Age 85+	105	1.8%	250	2.0%	761	2.6%

Source: U.S. Census Bureau, Census 2010 Summary File 1. Esri forecasts for 2018 and 2023.



# Demographic and Income Comparison Profile

211 W Main St, Walhalla, South Carolina, 29691 2  
 211 W Main St, Walhalla, South Carolina, 29691  
 Drive Time: 5, 10, 15 minute radii

Prepared by Esri  
 Latitude: 34.76529  
 Longitude: -83.06747

2010 Race and Ethnicity	5 minutes		10 minutes		15 minutes	
	Number	Percent	Number	Percent	Number	Percent
White Alone	4,532	80.2%	10,570	86.7%	23,663	87.7%
Black Alone	292	5.2%	441	3.6%	1,515	5.6%
American Indian Alone	22	0.4%	39	0.3%	70	0.3%
Asian Alone	33	0.6%	62	0.5%	142	0.5%
Pacific Islander Alone	3	0.1%	4	0.0%	5	0.0%
Some Other Race Alone	654	11.6%	891	7.3%	1,147	4.3%
Two or More Races	117	2.1%	191	1.6%	432	1.6%
Hispanic Origin (Any Race)	1,123	19.9%	1,543	12.6%	2,137	7.9%

2018 Race and Ethnicity	Number		Percent		Number		Percent	
	Number	Percent	Number	Percent	Number	Percent	Number	Percent
White Alone	4,426	77.9%	10,651	85.1%	24,245	86.5%		
Black Alone	281	4.9%	433	3.5%	1,560	5.6%		
American Indian Alone	28	0.5%	55	0.4%	101	0.4%		
Asian Alone	48	0.8%	92	0.7%	214	0.8%		
Pacific Islander Alone	3	0.1%	4	0.0%	5	0.0%		
Some Other Race Alone	761	13.4%	1,052	8.4%	1,369	4.9%		
Two or More Races	136	2.4%	228	1.8%	539	1.9%		
Hispanic Origin (Any Race)	1,298	22.8%	1,814	14.5%	2,549	9.1%		

  

2023 Race and Ethnicity	Number		Percent		Number		Percent	
	Number	Percent	Number	Percent	Number	Percent	Number	Percent
White Alone	4,349	75.5%	10,698	83.5%	24,646	85.3%		
Black Alone	270	4.7%	423	3.3%	1,571	5.4%		
American Indian Alone	33	0.6%	69	0.5%	127	0.4%		
Asian Alone	61	1.1%	118	0.9%	280	1.0%		
Pacific Islander Alone	3	0.1%	4	0.0%	5	0.0%		
Some Other Race Alone	887	15.4%	1,241	9.7%	1,629	5.6%		
Two or More Races	155	2.7%	266	2.1%	647	2.2%		
Hispanic Origin (Any Race)	1,488	25.8%	2,108	16.4%	2,996	10.4%		

Source: U.S. Census Bureau, Census 2010 Summary File 1. Esri forecasts for 2018 and 2023.

## 5 minutes

### Trends 2018-2023

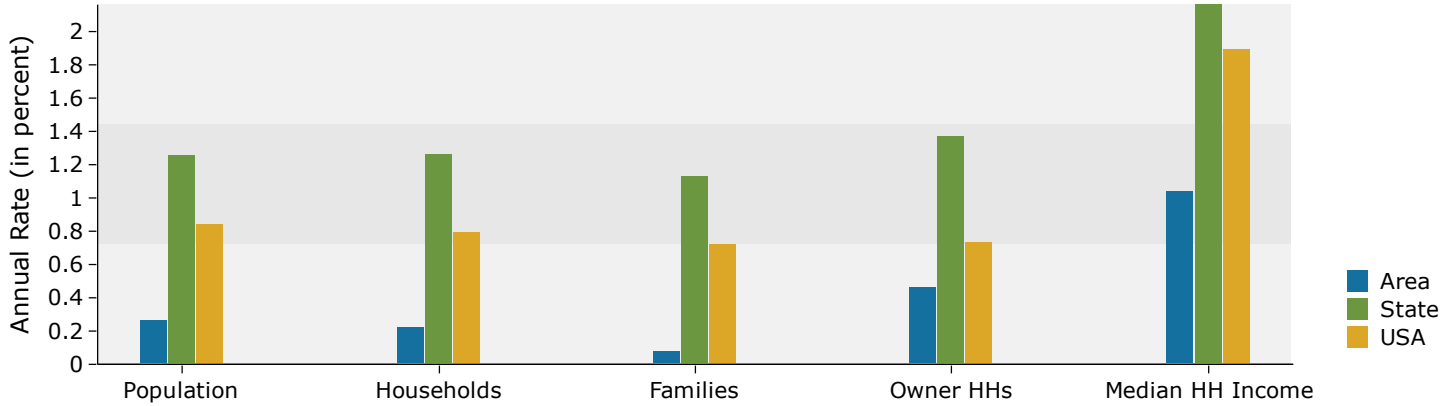

### Population by Age

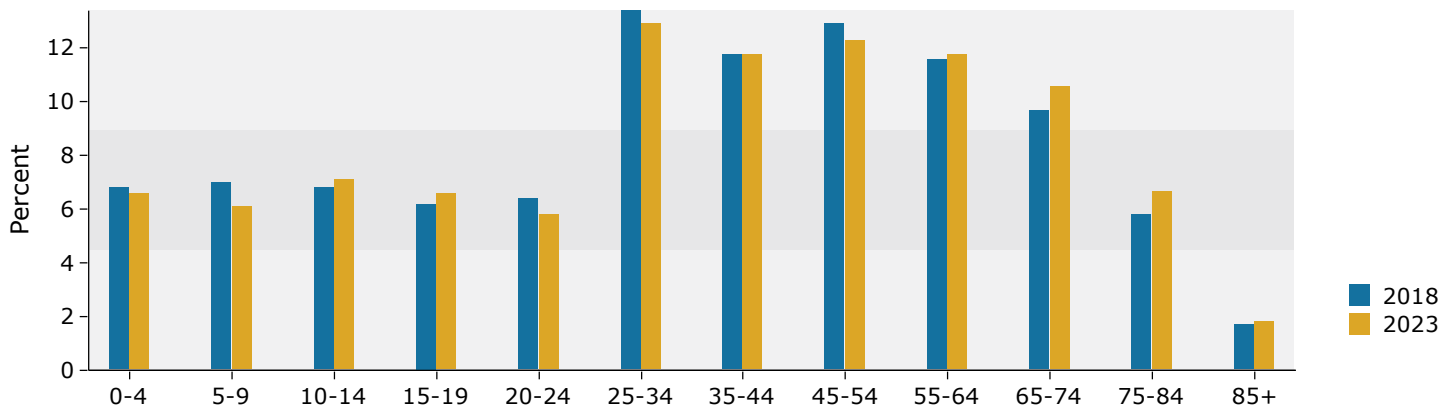

### 2018 Household Income

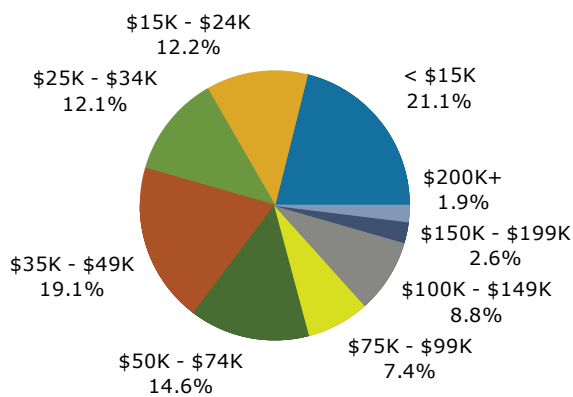

### 2018 Population by Race

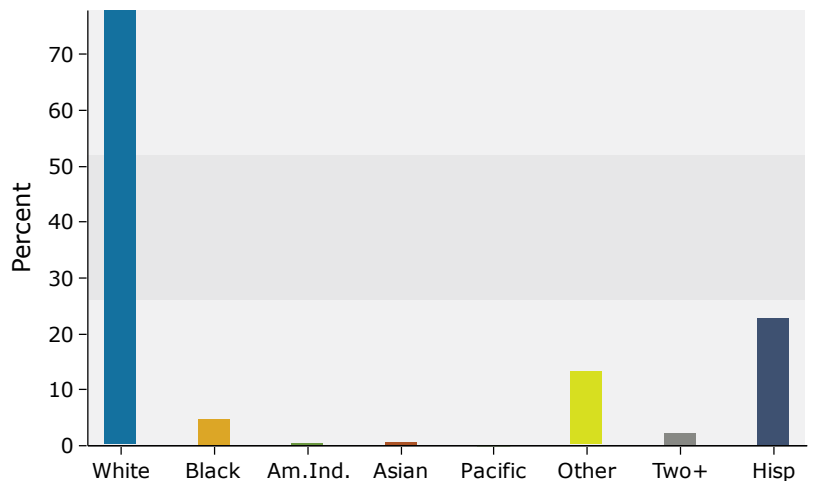

Source: U.S. Census Bureau, Census 2010 Summary File 1. Esri forecasts for 2018 and 2023.

## 10 minutes

### Trends 2018-2023

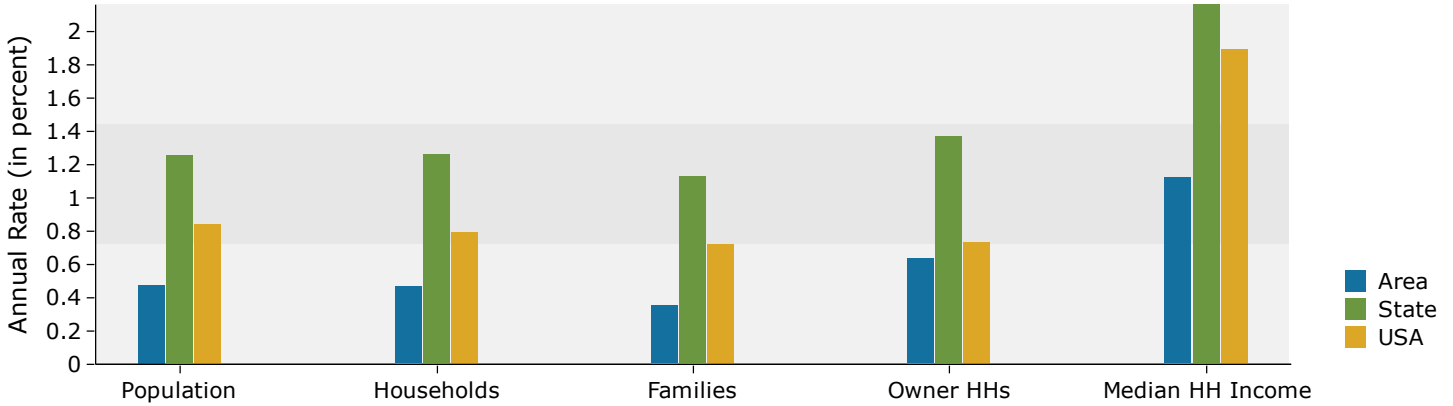

### Population by Age

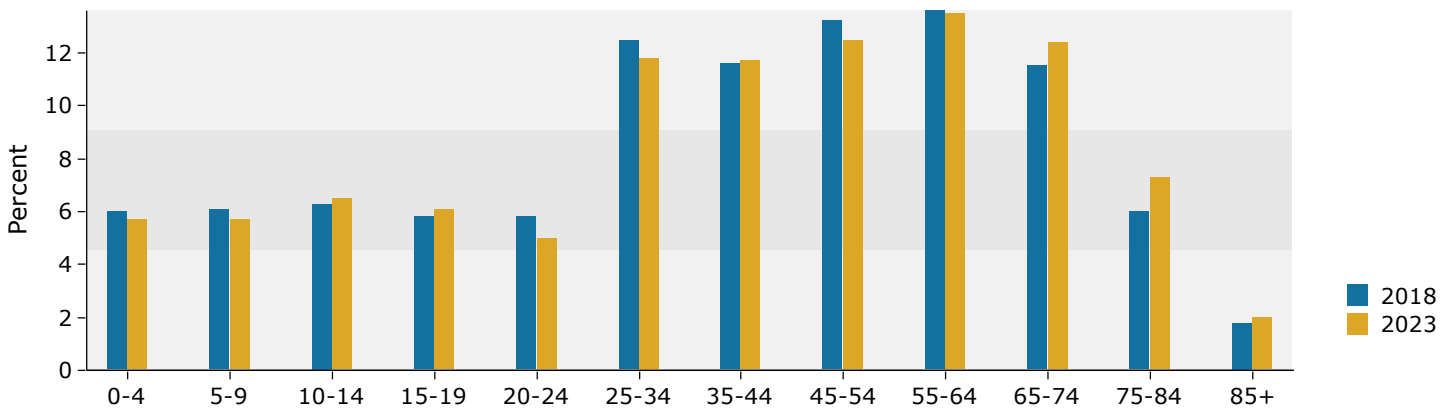

### 2018 Household Income

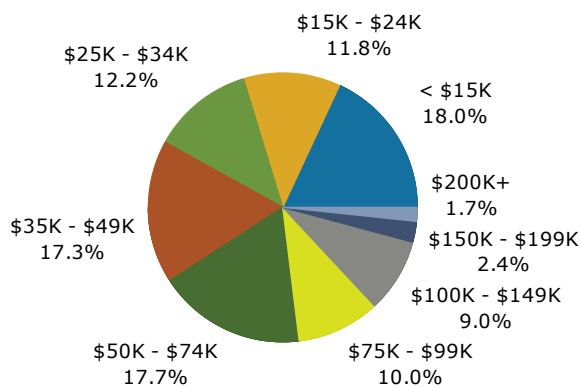

### 2018 Population by Race

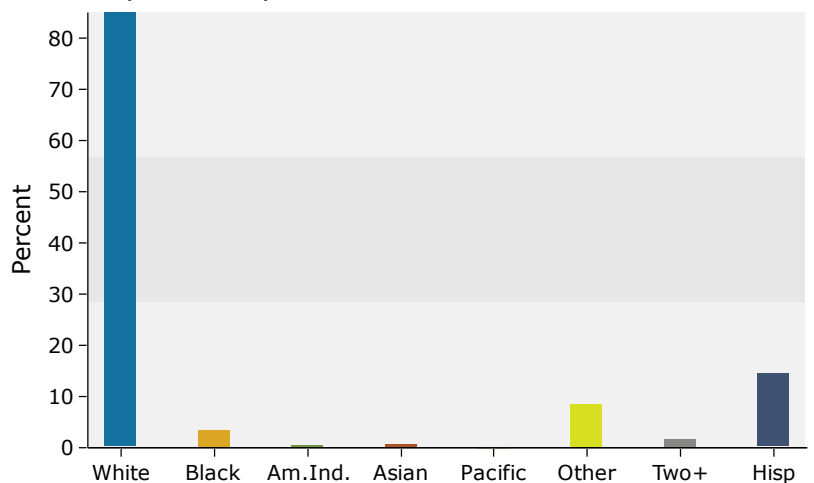

Source: U.S. Census Bureau, Census 2010 Summary File 1. Esri forecasts for 2018 and 2023.

## 15 minutes

### Trends 2018-2023

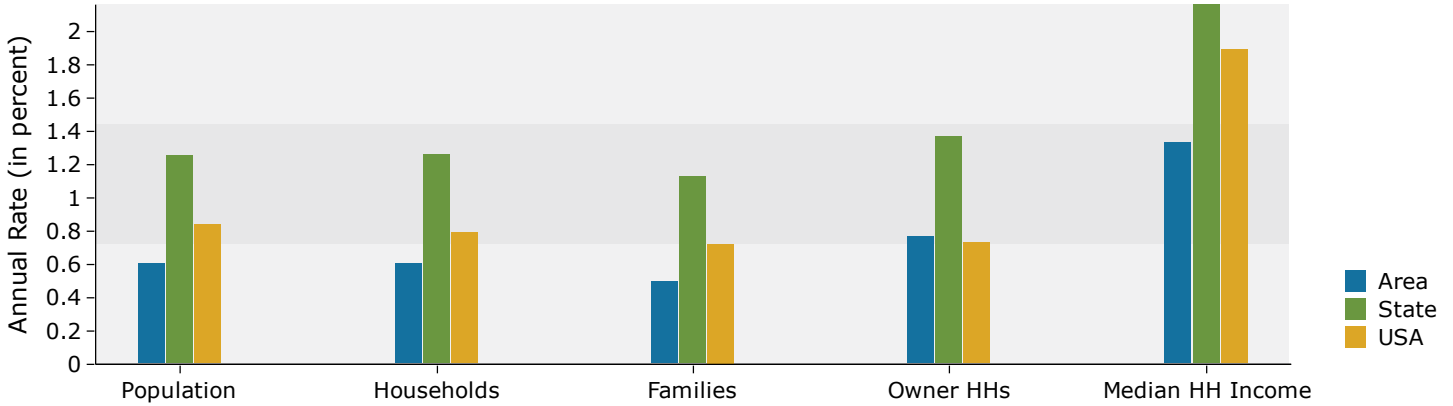

### Population by Age

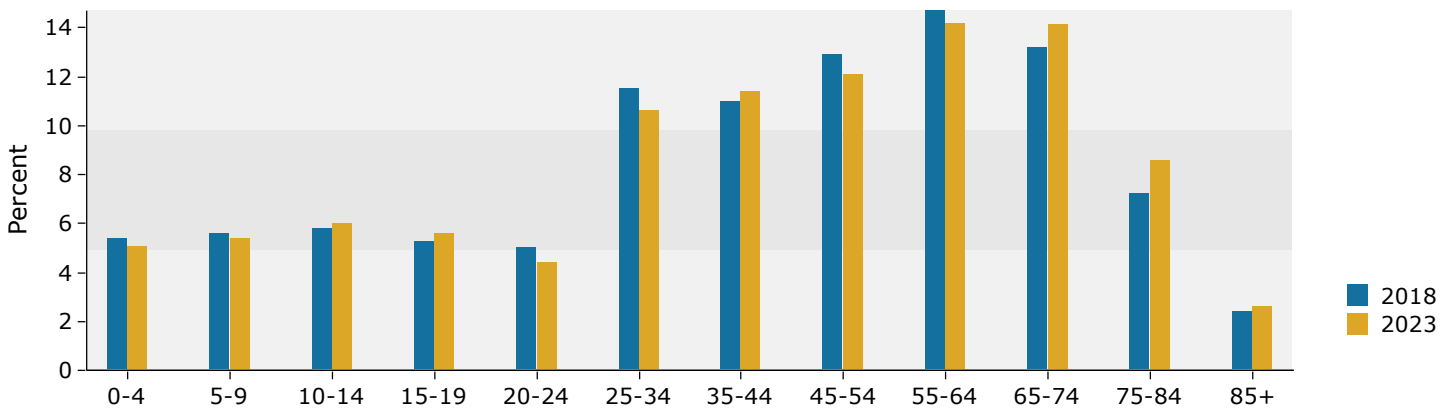

### 2018 Household Income

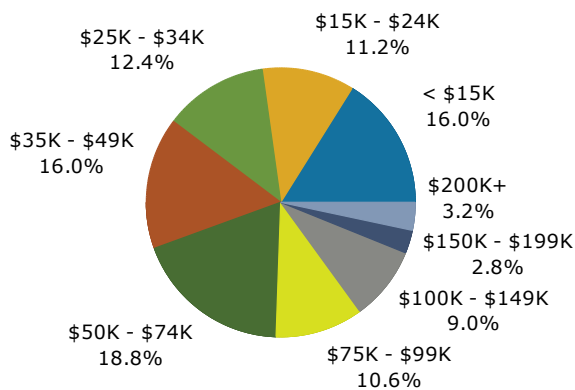

### 2018 Population by Race

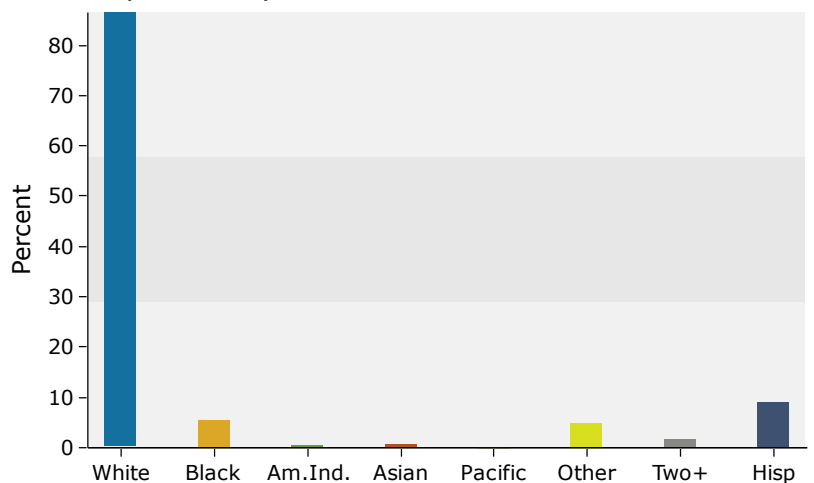

Source: U.S. Census Bureau, Census 2010 Summary File 1. Esri forecasts for 2018 and 2023.